

# KCIA Student Services

Engagement, Demographics  
and Services

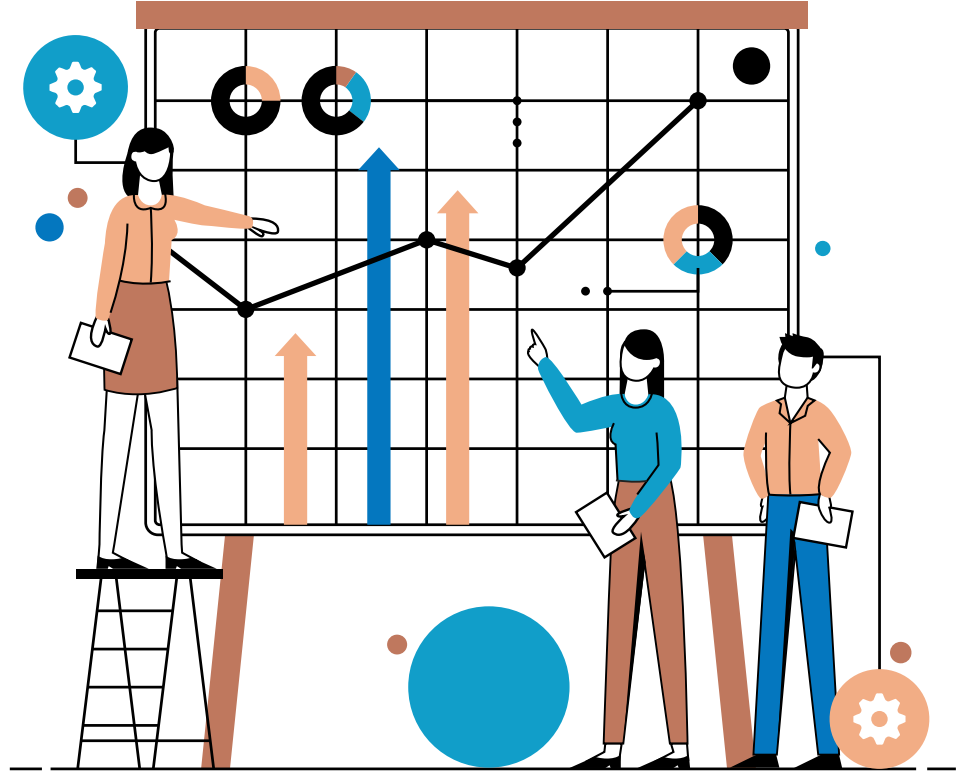

# **Engagement Measures: Enrollment**

# KCIA Current Year Enrollment Update

Updated April 20, 2023

Enrollment by Grade

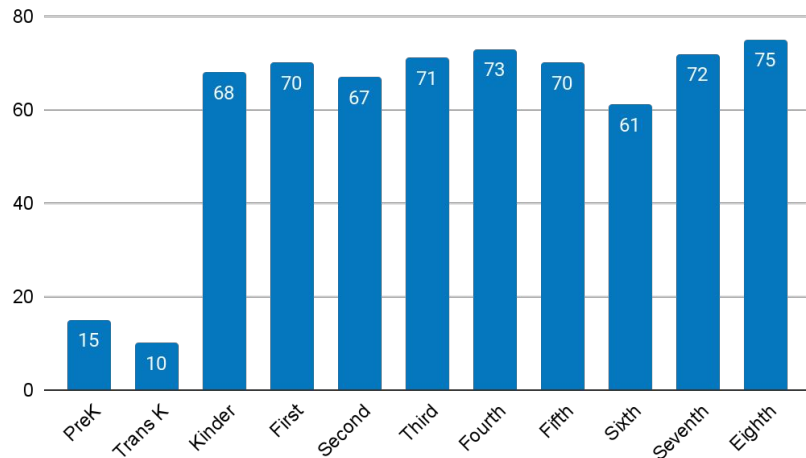

## Total Enrollment



**15**

PreK @ DL



**637**

TK-8th

**652**

Total PreK-8th

# KCIA 23-24 SY Update

- Capacity for the 23-24 school year is 675 Kindergarten-8th Grade students and 25 Pre-K Cooperative students
- Each grade level, Kindergarten through 8th grades has 75 seats allotted.
- Ongoing student recruitment efforts will continue throughout the summer as an element of our partnership with [schoolappkc.org](http://schoolappkc.org). This organization sponsors neighborhood canvassing, online, billboard, print and social media advertisements for its participating schools.
- Additionally, KCIA implements its own student recruitment strategies with a postcard campaign and both online and print advertisements with Northeast News.
- 75% of new families report that they found out about KCIA from friends, neighbors or family members.

# 23-24 SY KCIA Enrollment Summary

Enrollment by grade level to date - updated April 20, 2023

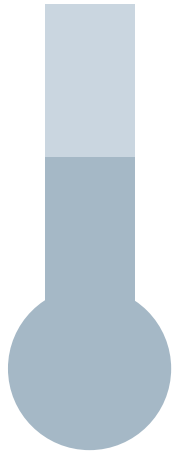

**43/75**

Kindergarten

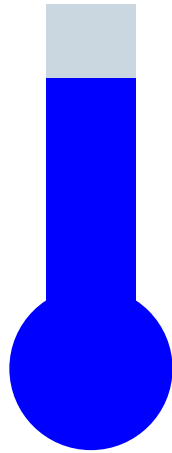

**69/75**

1st Grade



**69/75**

2nd Grade

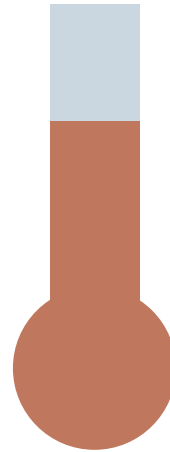

**67/75**

3rd Grade

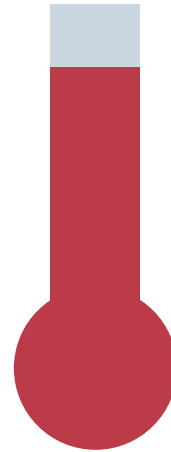

**71/75**

4th Grade



**76/75**

5th Grade

# 23-24 SY KCIA Enrollment Summary

Enrollment by grade level to date - updated April 20, 2023

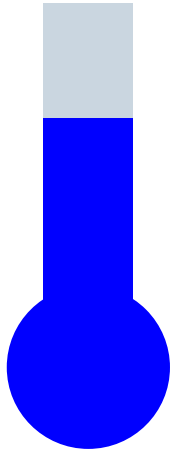

**65/75**

6th Grade



**68/75**

7th Grade

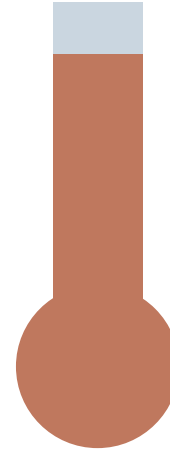

**71/75**

8th Grade

# **Engagement Measures: Attendance**

# KCIA Attendance Report

Average % Present Daily-updated April 20, 2023

TK-8th Grade

**90.47%**



Average % of  
student body  
present each day

Elementary

**90.17%**



Average % of  
TK-5th graders  
present each  
day-increased  
illness

Middle School

**91.07%**



Average % of  
6th-8th graders  
present each day



# KCIA Attendance Report

ADA-updated April 20, 2023

TK-8th Grade

**579.18**

Elementary

**386.16**

Middle School

**193.02**

Average Daily Attendance (ADA)

Average Daily Attendance is defined as days of student attendance divided by the number of days in the regular school year. A student enrolled all year and attending every day would equal 1 ADA. Strategies for increasing ADA are to increase enrollment or improve attendance. The state uses ADA to determine funding.

# KCIA Attendance Plan

## Strategies for Improved Attendance



### Communication

Daily calls, texts, emails to parents and leadership update



### Attendance Success Plans

Family meetings for students whose attendance has dropped below 80%



### Family Supports

Van pickup, supplemental transportation, home visits



### Incentives

43 TK-5 students are participating in an attendance mentoring program.

# Demographics

# Countries of Birth

KCIA students come from 27 different countries. Currently 23% of our students are immigrants or refugees. Refugee students may belong to a nationality that is not the same as his/her birth country. Refugee families are often forced to flee their countries of nationality to the safety of a nearby refugee camp or evacuation point. Many of our students are born in refugee camps before arriving in the United States. For example, a student may have been born in Slovakia but his/her nationality is Somali.

Afghanistan	Cameroon	Cuba	Djibouti
Egypt	Ethiopia	Guatemala	Honduras
Iraq	Kenya	Myanmar	Mexico
Pakistan	Sudan	Slovakia	Somalia
El Salvador	Syria	Chad	Thailand
Turkey	Tanzania	Uganda	Vietnam
South Africa	United States	Zaire	

# Home Languages

KCIA families speak over 15 languages. Both written and spoken home-school communication is routinely translated and provided as options for parents in addition to English communication.

Arabic	MaiMai	Burmese	English
French	Karen	Kinyarwanda	Marshallese
Dari	Pashto	Farsi	Somali
Spanish	Swahili	Kiswahili	Vietnamese
Mashaguli	Urdu		

# Student Demographics

